

FOR EXAMPLE ONLY NOT FOR CONTRUCTION

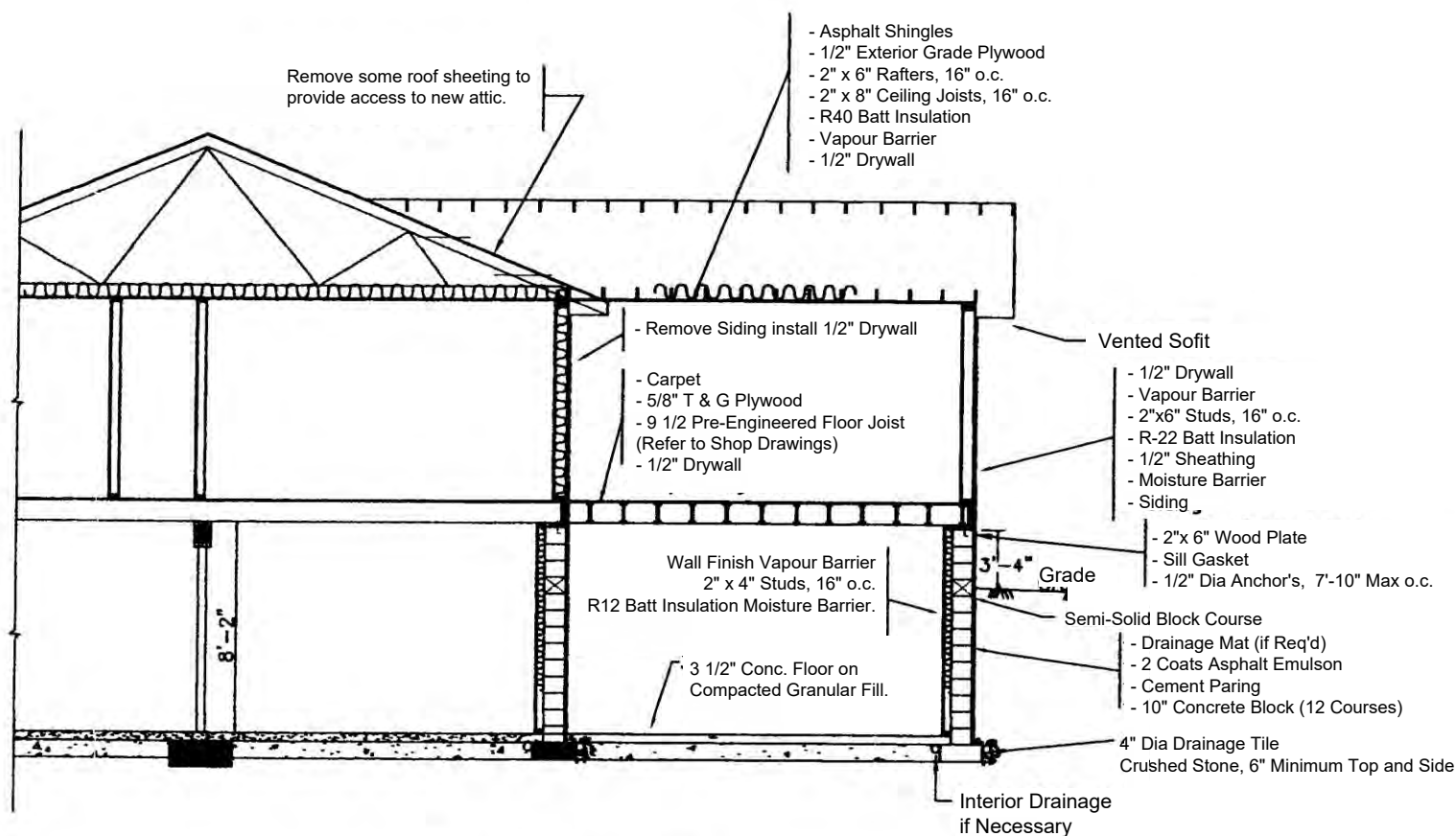

SECTION VIEW

General Notes

- Doors and windows shall meet the requirements of Ontario Building Code 9.6.6 and Ontario Building Code 9.7.6.1 respectively relating to Resistance to Forced Entry.
- All guards to comply with Ontario Building Code 9.6.6.
- Roof verification to be at least 1/300th of insulated ceiling area - see Ontario Building Code 9.19.1
- Attic access to be 500 x 700 min (20" x 28") and be insulated and weather stripped - see Ontario Building Code 9.25.5.5.
- Windows shall conform to the requirements for window ratings A1, B1 and C1 in CAN/CSA-A440-M "windows"
- Spans of framing members have been assessed on the basis of the "Spruce-Pine-Fir" designations. Lesser spans may apply with other Grading designations.
- Interior and Exterior Handrails and Guards shall comply with Section 9.8 of the Ontario Building Code.

FOR EXAMPLE ONLY NOT FOR CONTRUCTION

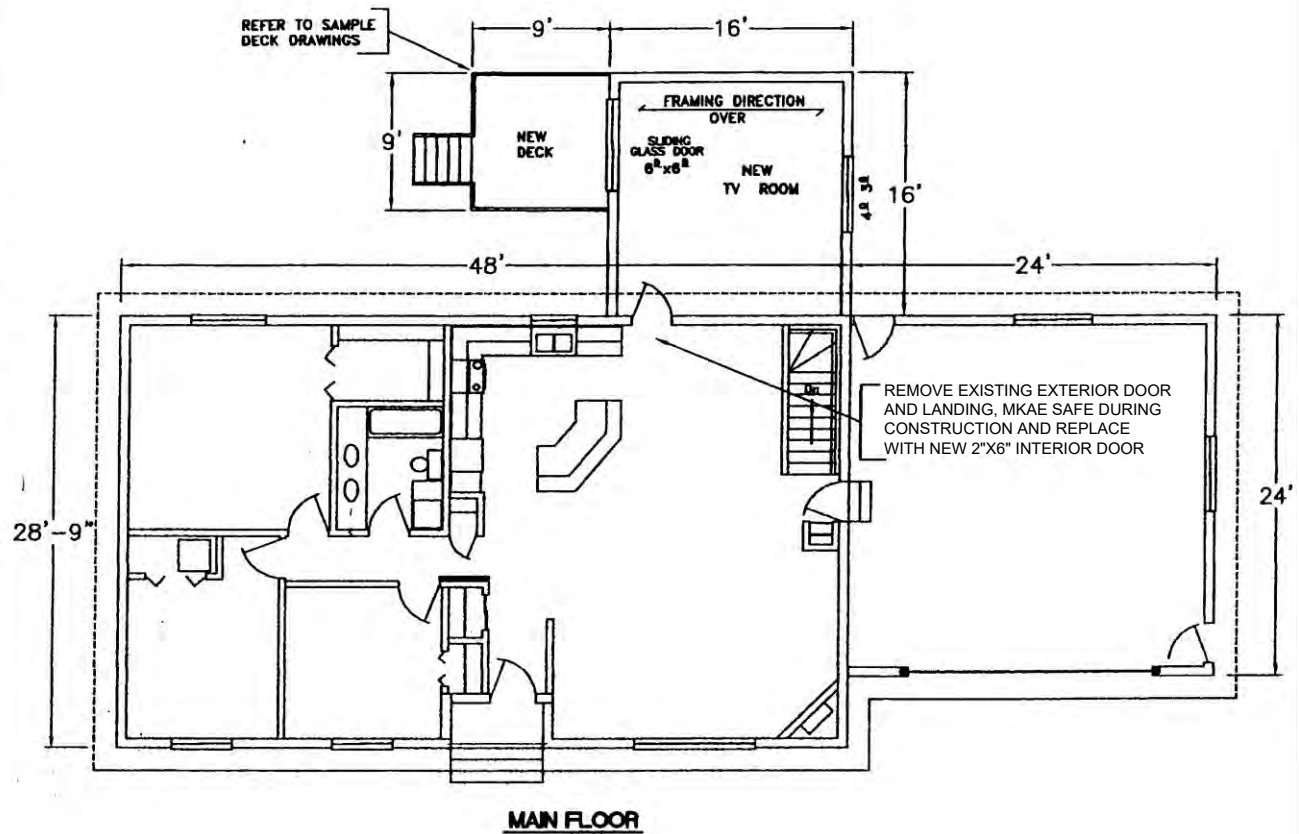

FOR EXAMPLE ONLY NOT FOR CONTRUCTION

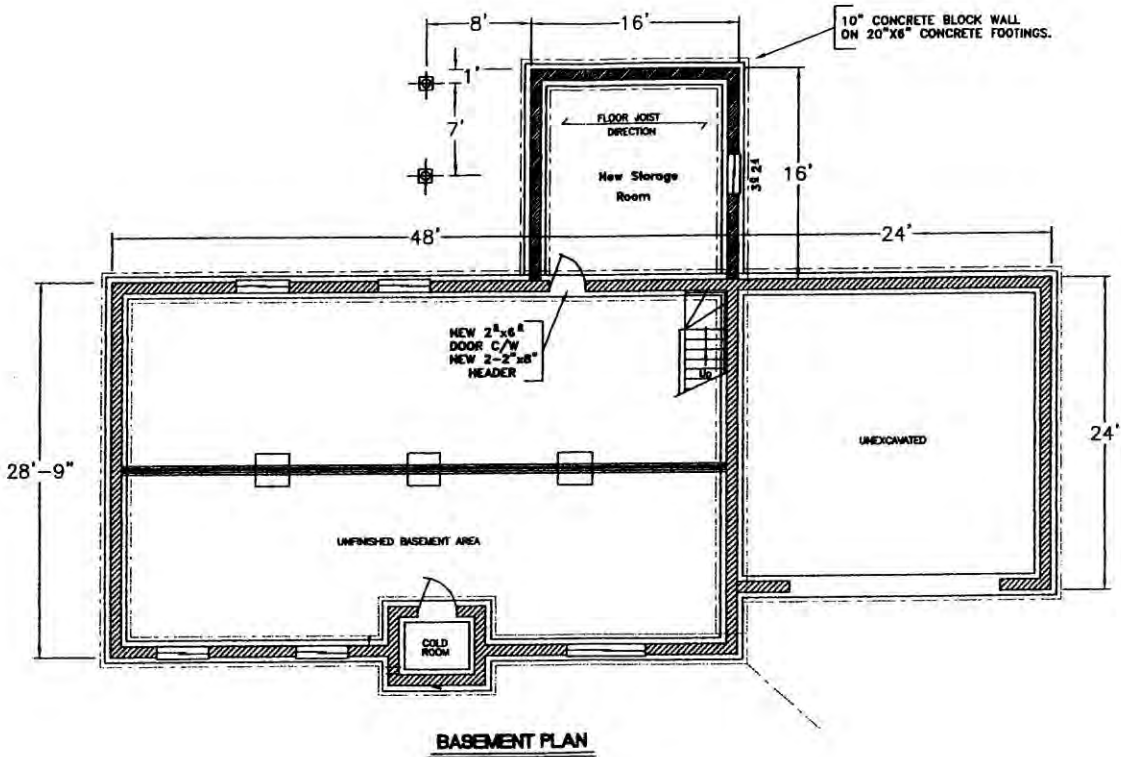

FOR EXAMPLE ONLY NOT FOR CONSTRUCTION

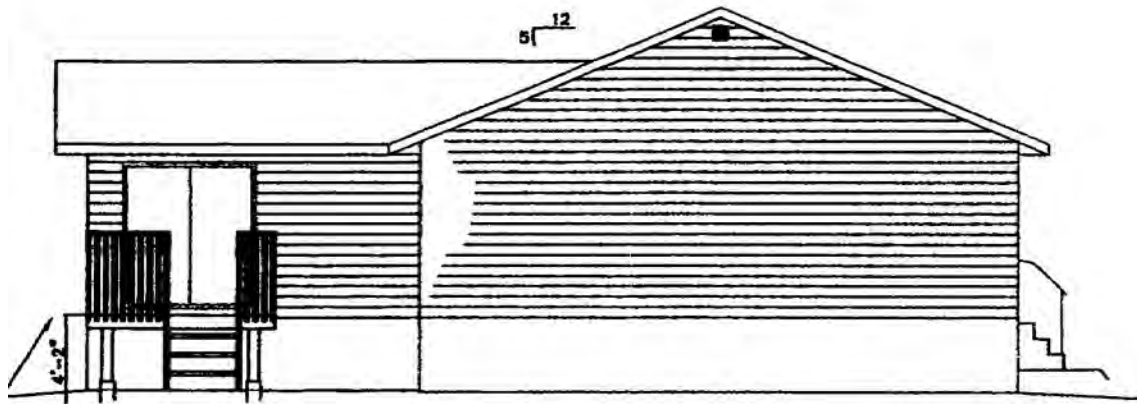

LEFT ELEVATION

SAMPLE ADDITION
SINGLE FAMILY DWELLING

FOR EXAMPLE ONLY NOT FOR CONSTRUCTION

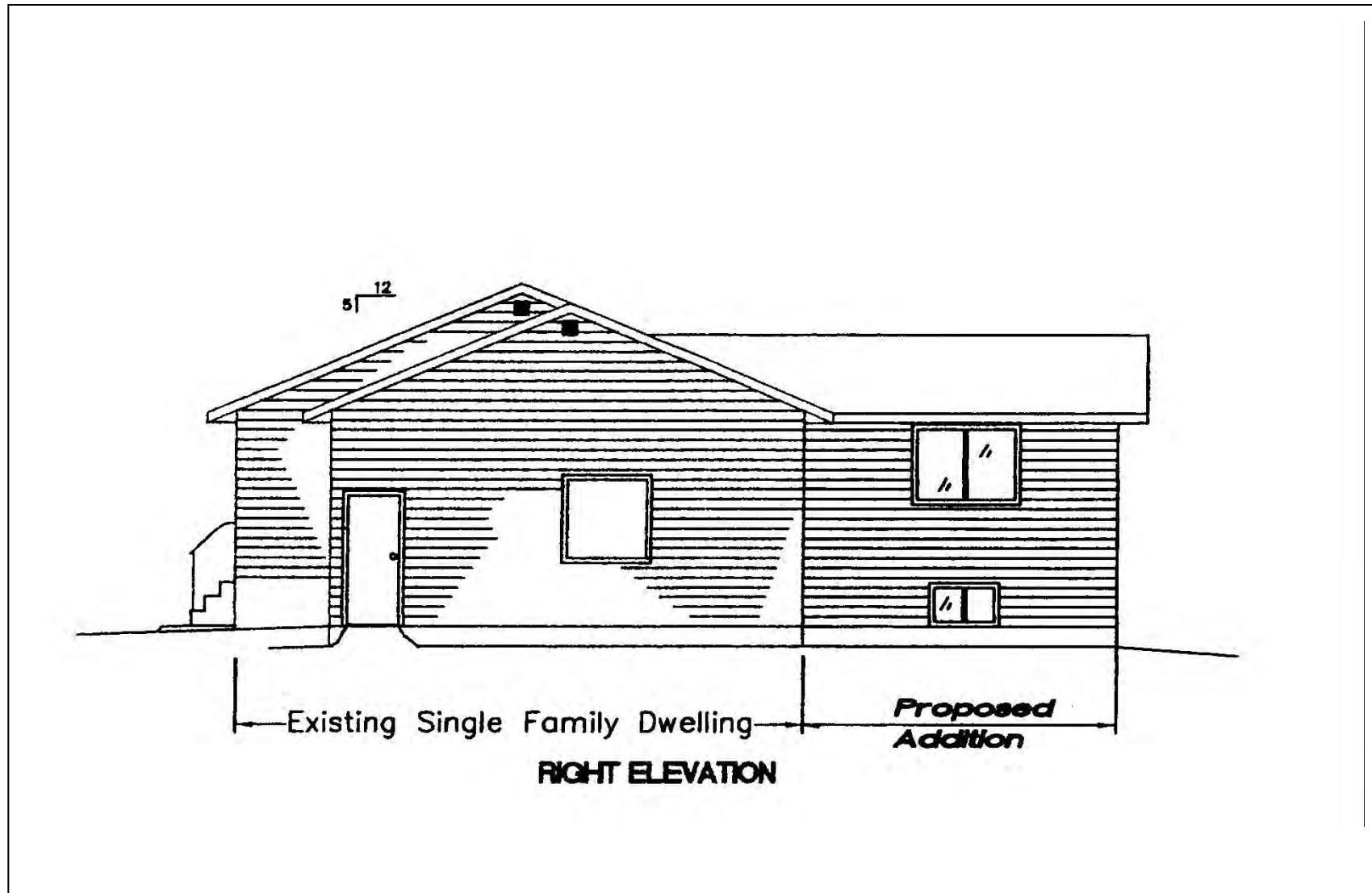

FOR EXAMPLE ONLY NOT FOR CONSTRUCTION

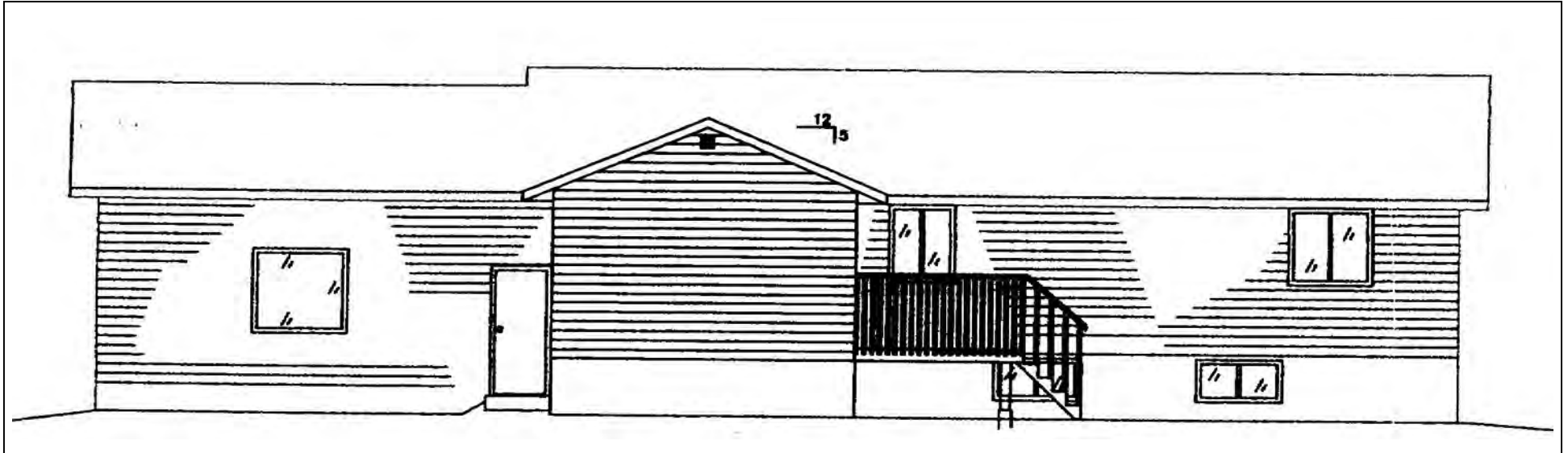

FOR EXAMPLE ONLY NOT FOR CONTRUCTION

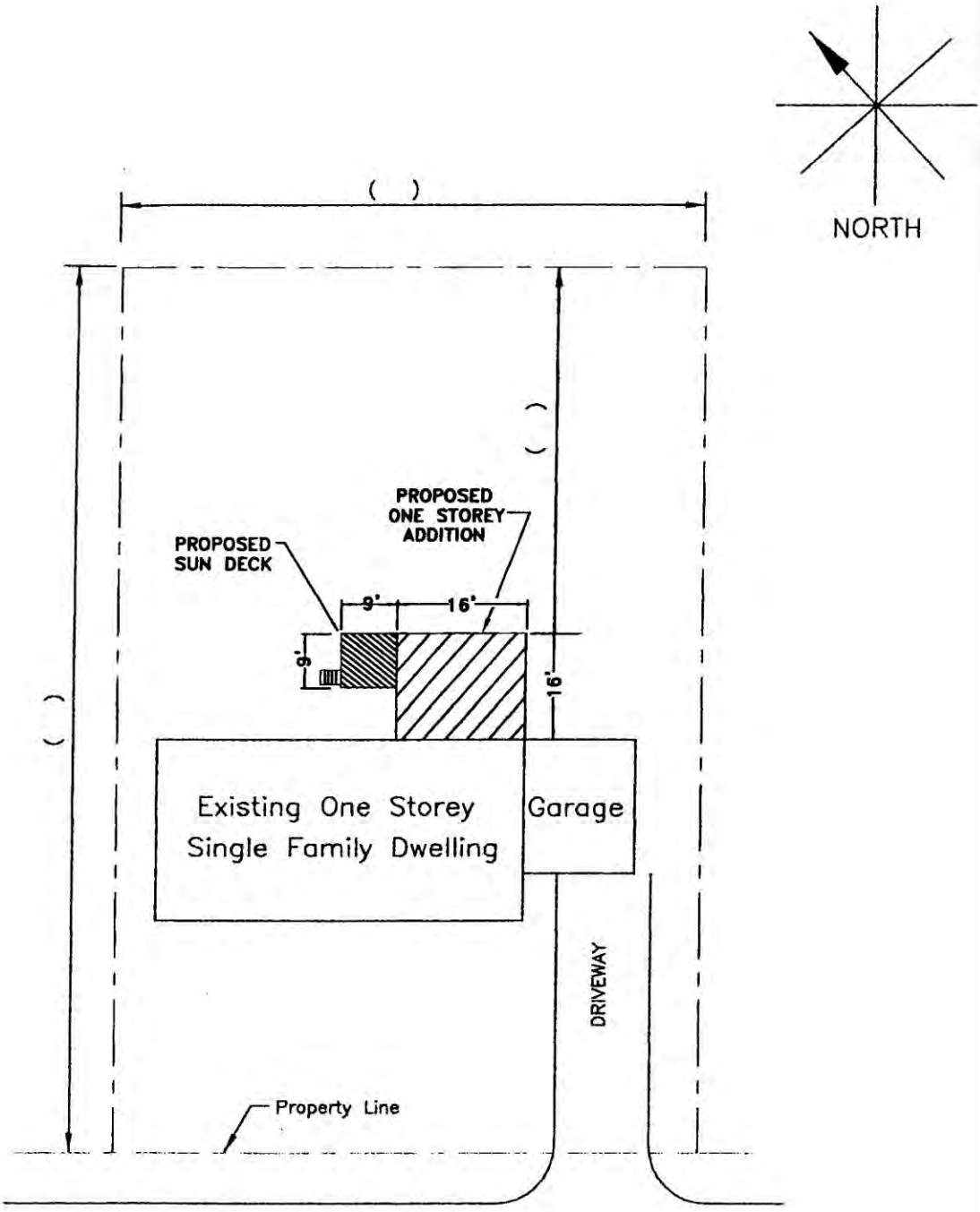

SITE PLAN

LOT AND PLAN NO.